



What a wonderful miracle!
But how could this happen?
The angel soon explained.



Change the letters as indicated to find the angel's words.

Q to B	U to D	V to E	X to F
Y to G	Z to H	B to I	D to L
E to M	F to N	G to O	H to P
K to R	J to S	C to T	A to W

“ X G K

F G C Z B F Y

B J

B E H G J J B Q D V

A B C Z

Y G U”

The Birth of Jesus Foretold

God sent the angel Gabriel to Nazareth, a town in Galilee, to a young woman named Mary, who was engaged to Joseph.

Connect the dots.

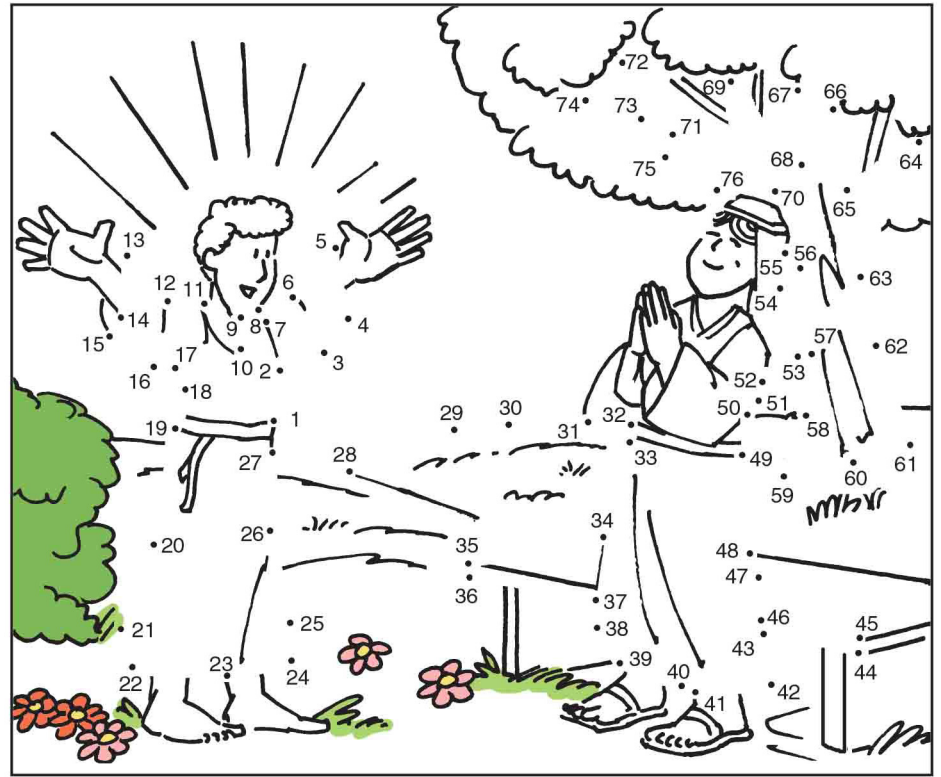

St. James Lutheran Church

This Children's Worship Bulletin corresponds with the lessons during this Sunday's Worship Service.

Print this weekly bulletin & play the games each week.

Visit our website: www.lutheranchurchcolumbusmt.org

Enter your **SECRET CODE** to unlock games @ games.childrensbulletins.com

SECRET CODE!
XKZRZ9

The angel spoke with Mary.

Fit the words in the puzzle. (HINT: Start with the longest word.)
Transfer the words to the lines. Read the angel's words.

- | | | | |
|-----|------|-------|-----------|
| DO | THE | SAID | HIGHLY |
| BE | HIS | HAVE | AFRAID |
| NOT | WHO | WILL | FAVORED |
| GOD | LORD | WORDS | GABRIEL |
| YOU | WITH | FOUND | GREATLY |
| WAS | MARY | FAVOR | TROUBLED |
| HIM | GIVE | CHILD | GREETINGS |
| ARE | NAME | JESUS | |

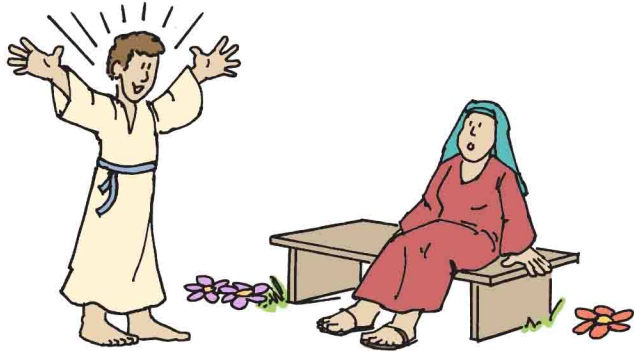
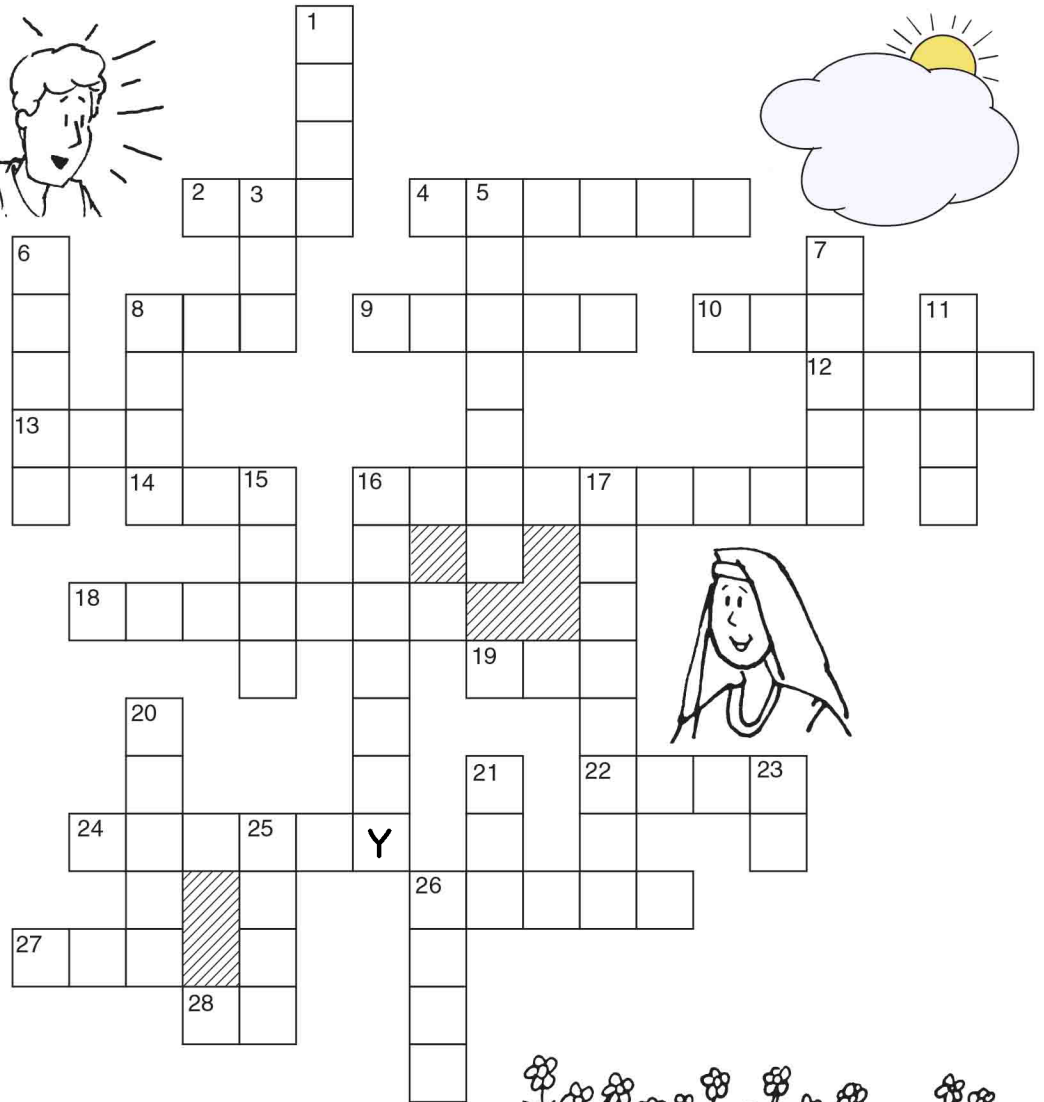
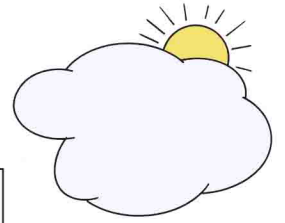

18) _____ 12) _____, "16A) _____, 19) _____

21) _____ 10) _____ 24) _____ 5) _____! 2) _____

22) _____ is 8D) _____ 19) _____." 15) _____ 8A) _____ 16D) _____

17) _____ at 3) _____ 26A) _____. He 12) _____, "23) _____ 13) _____ 28) _____ 4) _____, 15) _____,

19) _____ 25) _____ 6) _____ 9) _____ 8D) _____ 27) _____. 19) _____ 26D) _____ 28) _____ 8D) _____

20) _____ and 19) _____ 10) _____ to 11) _____ 14) _____ the 1) _____ 7) _____."

