



How should we behave?

Fill in the missing letters to make words that mean the opposite of the clue word. Put the letters in the blanks to complete Paul's command.



___ R ___	E L	kind
___ A ___	G E	small
___ N ___	E T	end
___ H ___	R E	here
___ E ___	L O	goodbye
___ L ___	E S	giants
___ I ___	L D	rebel
___ A ___	I S	desert

“ _____

_____ with the Lord Jesus Christ.”

Salvation Is Near

Paul wanted the Christians in Rome to realize that our time to serve is short. Christ will soon return.

Use the clock code to find Paul's message to the Roman Christians.

“ T _____

C _____

_____ K _____ P _____

_____ L _____”

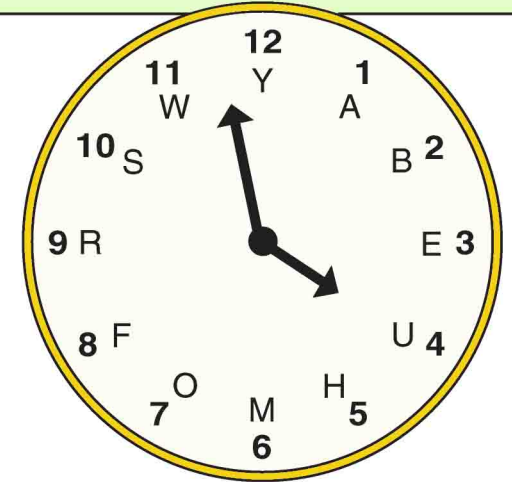

St. James Lutheran Church

This Children's Worship Bulletin corresponds with the lessons during this Sunday's Worship Service.

Print this weekly bulletin & play the games each week.

Visit our website: www.lutheranchurchcolumbusmt.org

Enter your **SECRET CODE** to unlock games @ games.childrensbulletins.com

SECRET CODE
TY5176

Because the time is short, we should spend our time wisely – shunning sin and serving God.

Arrange all the words of the verse in the crossword.
(Even though some words may be repeated in the poem they appear in the crossword only once.)

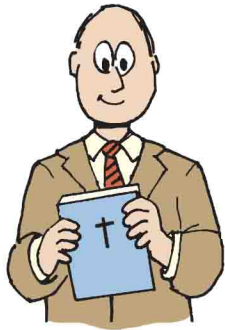

The night is nearly over; the day is almost here. So let us put aside the deeds of darkness and put on the armor of light.

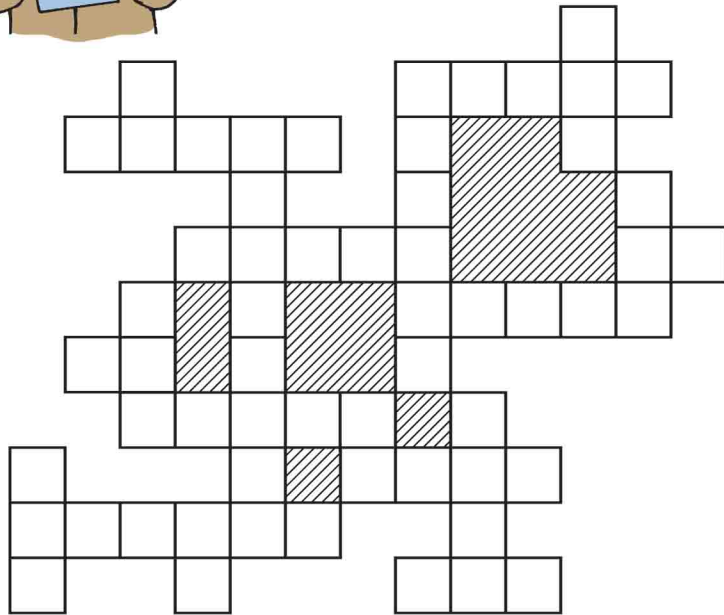

If we put on God's armor, with His help, we will behave decently.

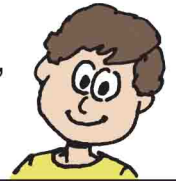

Find the message by substituting letters according to the key.

C = O

Q = F

M = T

P = N

J = I

